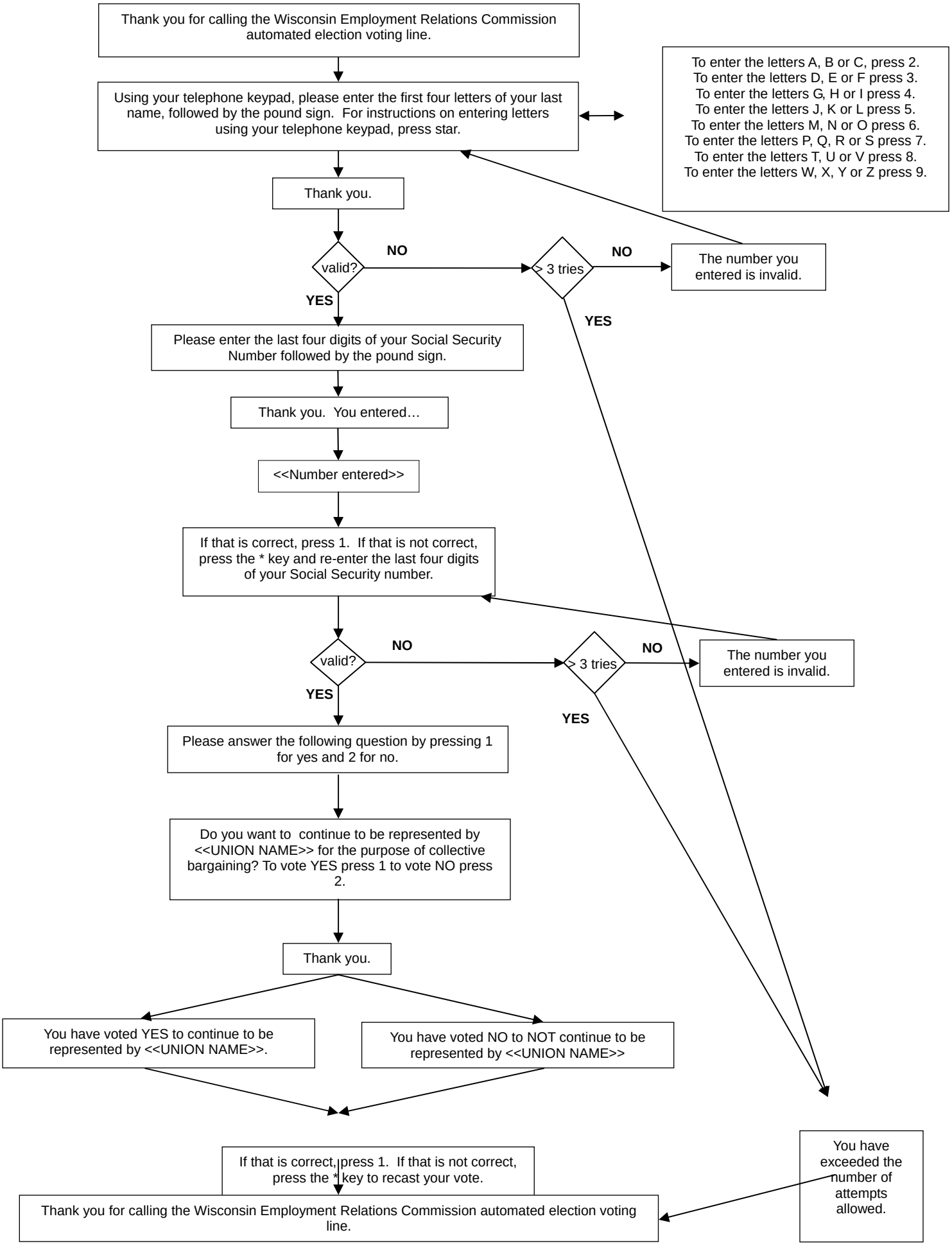
Thank you for calling the Wisconsin Employment Relations Commission automated election voting line.
Using your telephone keypad, please enter the first four letters of your last name, followed by the pound sign. For instructions on entering letters using your telephone keypad, press star.
To enter the letters A, B or C, press 2.
To enter the letters D, E or F press 3.
To enter the letters G, H or I press 4.
To enter the letters J, K or L press 5.
To enter the letters M, N or O press 6.
To enter the letters P, Q, R or S press 7.
To enter the letters T, U or V press 8.
To enter the letters W, X, Y or Z press 9.
Thank you.
valid?
NO
> 3 tries
NO
The number you entered is invalid.
YES
YES
Please enter the last four digits of your Social Security Number followed by the pound sign.
Thank you. You entered…
<<Number entered>>
If that is correct, press 1. If that is not correct, press the * key and re-enter the last four digits of your Social Security number.
valid?
NO
> 3 tries
NO
The number you entered is invalid.
YES
YES
Please answer the following question by pressing 1 for yes and 2 for no.
Do you want to continue to be represented by <<UNION NAME>> for the purpose of collective bargaining? To vote YES press 1 to vote NO press 2.
Thank you.
You have voted YES to continue to be represented by <<UNION NAME>>.
You have voted NO to NOT continue to be represented by <<UNION NAME>>
If that is correct, press 1. If that is not correct, press the * key to recast your vote.
Thank you for calling the Wisconsin Employment Relations Commission automated election voting line.
You have exceeded the number of attempts allowed.